FUEL SYSTEM, LINES, EVAP - Z26NEY99B (C750807)

2026 RZR - RZR XP S 1000 ULTIMATE (R01) - Z26NEY99A4/B4/A6/B6

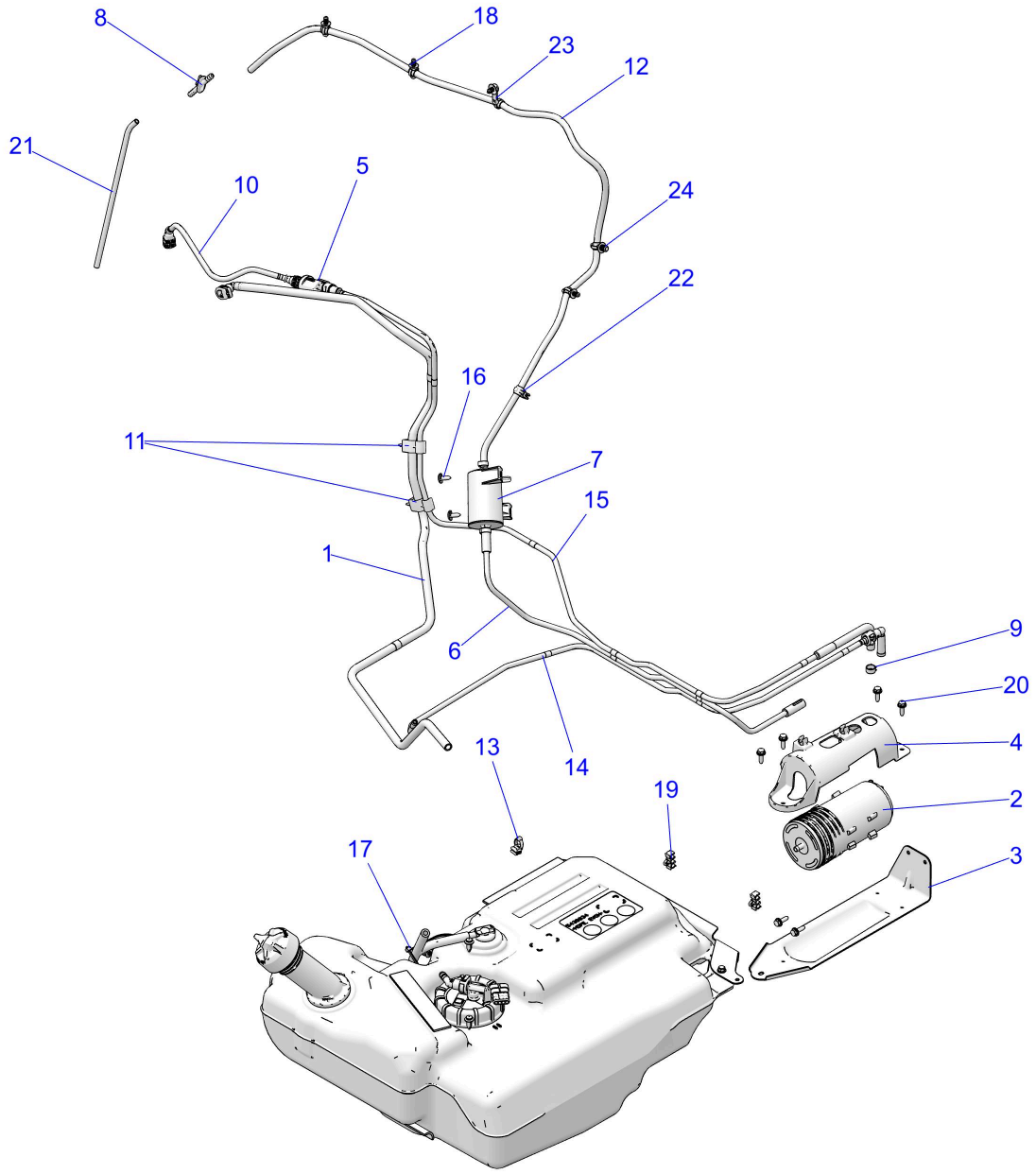

© 2024 Polaris Industries Inc. C750807

Reference #	*Part#*	*Description*	*Quantity*
1	2522542	ASM-FUEL LINE	1
2	2521893	CANISTER-ACTIVATED CARBON,BFL	1
3	5269716-329	BRKT-MNT CANISTER,E-COAT	1
4	5453458-070	BRKT-MNT CANISTER,BLK	1
5	2522361	VALVE-PURGE,DCT MNT	1
6	2522478	ASM-LINE,VENT TO CANISTER	1
7	2521750	FILTER-CANISTER VENT	1
8	5457446	FITTING-VENT LINE,35	1
9	7080003	HOSE CLAMP, RED	1
10	2522256	ASM-LINE,PURGE TO INTAKE	1

11	7082641	CLIP-ROUTING	2
12	2522544	ASM-VENT,FUEL	1
13	7082402	CLIP-EDGE, 1-3mm THICKNESS	1
14	2522457	ASM-LINE,TANK TO CANISTER	1
15	2522255	ASM-LINE,CANISTER TO PURGE	1
16	7518936	SCR-M6X1X16 TR/TX-M	2
17	7080761	CABLE-TIE,10-102MM,WEATH.-RES.	1
18	7081496	CLIP FIR-TREE,DIA6-33MM	7
19	7082246	CLIP-TRIPLE	2
20	7518529	SCR-M6X1.0X20,HXHD,FLG,TDFM,BK	6
21	2522400	ASM-VENT LINE,FUEL	1
22	7081808	CLIP-EDGE,1-3MM,6-45MM,SERT.	1
23	7082405	CLIP-OFFSET,FT6 FIR TREE	1
24	7082414	CLIP-FIR TREE,9.7-10.0MM HOLE	1

Copyright 1996-2026 Polaris Industries U.S.A All rights reserved.